



**Acknowledgment of Ownership of Lateral**

This acknowledgment between the City of Napoleon, by and through its City Manager, and Snyder Chevrolet Olds Co., Inc. ("Owner") is in reference to the sewer line located on Parcel No. 41-009421.1000 from the southeasterly right-of-way of E. Riverview Avenue (S.R. 424) to the north right-of-way line of an alley that runs east to west through said parcel. It is acknowledged by the parties that the sewer line in question is a lateral and that the lateral is owned by Snyder Chevrolet Olds Co., Inc. Any building upon said lateral is done at the owner's own risk. The City will not be liable for any damages nor required to fix or repair said lateral since it is property of the Owner.

  
\_\_\_\_\_  
Dr. Jon A. Bisher  
City Manager

Date 1 AUG 12

  
\_\_\_\_\_  
Chad E. Lulfs, P.E., P.S.  
City Engineer

Date 08.01.12

  
\_\_\_\_\_  
Snyder Chevrolet Olds co. Inc.

Date 8/1/2012

# Real Estate Receipts

place cursor here for information about this page

**Payment Status**

Owner / Legal Desc

SNYDER CHEVROLET  
OLDS CO., INC.

-nothing due-  
3/08/05

170510 **Land**  
292230 **Bldg**  
462740 **Total**

Notes / Sales

Charge Basis

Prior Years' History

Project File

House Info

bl#16356

Land Info

total due --->

.00

Bldg Info

Sketch

SNYDER CHEVROLET

41-

LOTS

Levy Information

OLDS CO., INC.

009421.1000

29,30,31,32,33,34,35

Property Card

524 NORTH PERRY

36 AND VAC PTS

[View Map](#)

P.O. BOX 506

rts:

00 00 00

-----  
NAPOLEON OHIO 43545

43545

COM

[EXIT / HOME](#)

[RETURN TO SEARCH](#)

[NEXT PAGE](#)

[Previous Record](#)

[Next Record](#)

**Real Estate**

**Prior Dec Interest 1st-Half 1st-Penalty 2nd-Half 2nd-Penalty Interest**

**Charge:**

5481.46

5481.46

**Credit:**

5481.46

5481.46

**Due:**

**Special Assessments**

**Charge:**

662.84

662.84

**Credit:**

662.84

662.84

Information reflects  
county records as of:  
3:05 am 08/01/2012

**Due:**

Payments most recently received (this tax year):

6144.30    6144.30

2/07/12    6/22/12

[Legal Disclaimer](#)

# Tools & Features Demonstration Site

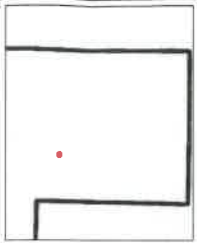
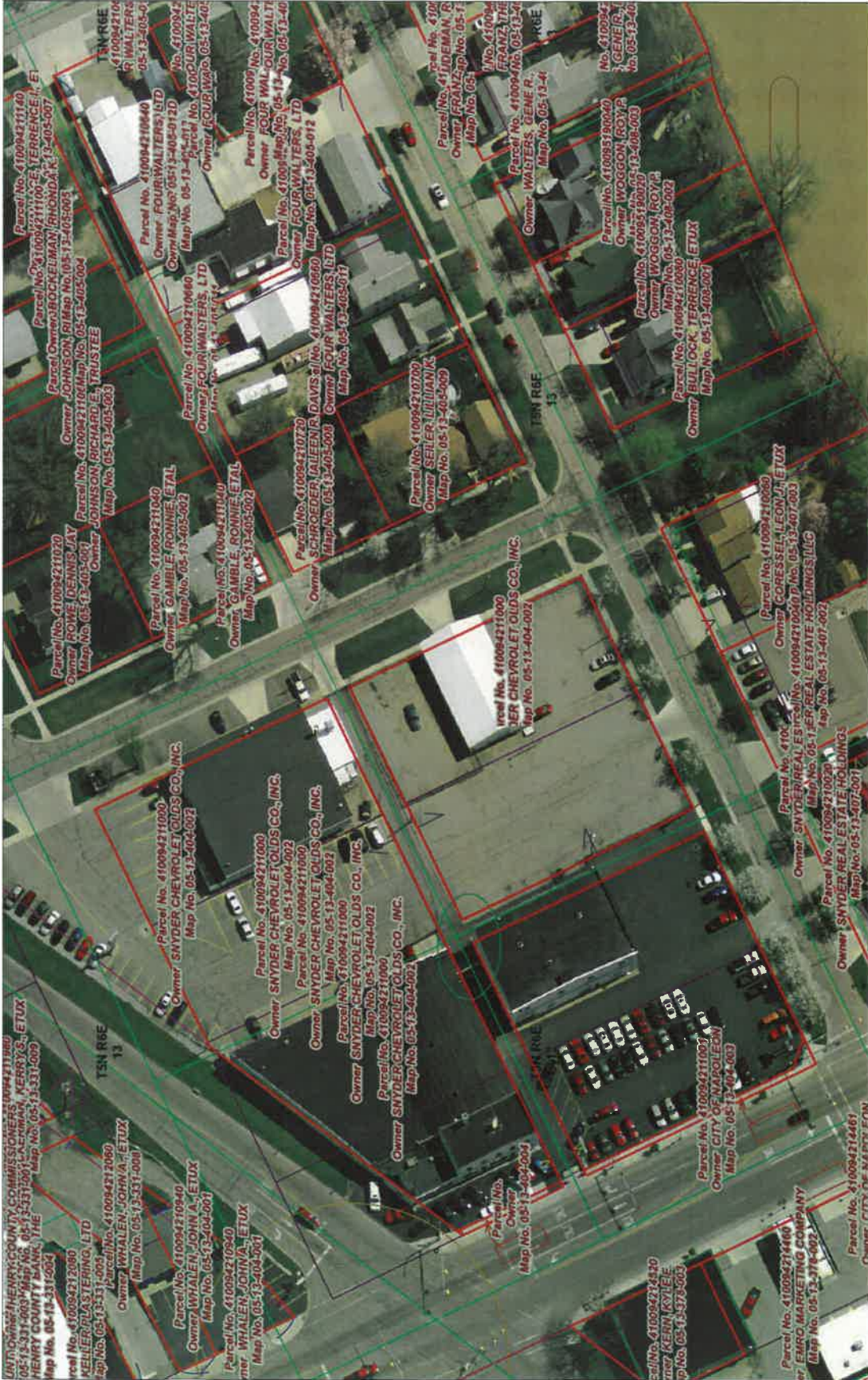

Legend  
■ Parcels

1:739

Notes  
 This map uses automatically generated data using Geocortex Essentials.

This map is a user generated static output from an internet mapping site and is for reference use only. Data layers that are not current, accurate, current, or otherwise reliable. THIS MAP IS NOT TO BE USED FOR NAVIGATION



NAD 1983 StatePlane Ohio North FIPS 3401 Feet  
 © Lullbue Geographics Group Ltd.

Date Installed: 8-8-12  
 Installed by: ANR Allen Brown  
 Inspected by: Rex Moll

12" Fl. @ C.B. Between Whalen Realty  
 and J+B Feed to 12" Fl. @  
 Snyder's Chevrolet 20' f. south of  
 There is .20 tenths of fall  
 6" Tap Rieser St. (South)

Business  
 Address  
 # 524 N. Perry  
 Snyder's Chevrolet

12" cl. to 12" pl.  
 Fernco

"Tap  
 New Restroom  
 for addition  
 in addition

Ex. 12"  
 UCP

12" x 6"  
 WVE

12" SCH 40 pipe  
 Hydraulic cemented  
 into Bell end of Pipe Basin  
 12" UCP Pipe of 2-2B  
 7.5' Deep Top of  
 From 12" x 6" sch 40  
 WVE

Ex. 12"  
 UCP

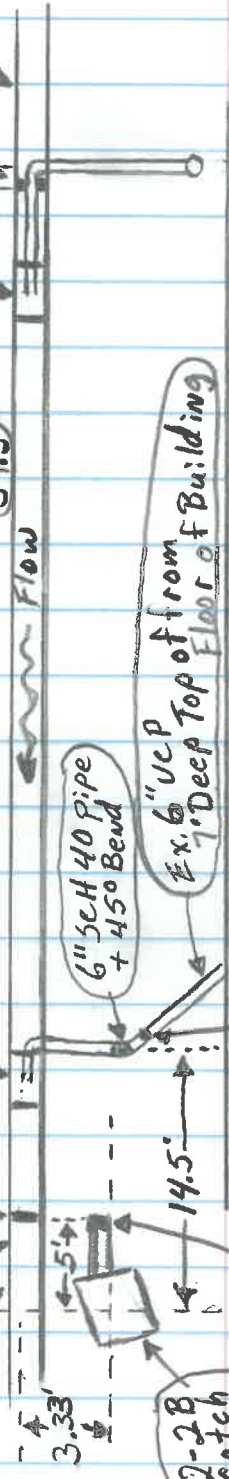

Ex. 6" UCP  
 7' Deep Top of from  
 Floor of Building

6" cl. to 6" pl.  
 Fernco

Snyder's Chevrolet  
 Building

12" PVC storm  
 South out of  
 Basin  
 2-Plugged

Flow

59.5'

54.5'

58'

3.33'

14.5'

14.5'

14.5'

Date Installed: 8-8-12  
 Installed by: ANR Allen Brown  
 Inspected by: Rex Moll

Business Address  
 # 524 N. Perry  
 Snyder's Chevrolet

12" Fl. @ C.B. Between Whalen Realty  
 and J+B Feed to 12" Fl. @  
 Snyder's Chevrolet 20' L.F. south of  
 There is .20 tenths of fall  
 6" Tap Toward Riser ST. (South)

12" SCH 40 pipe  
 Hydraulic cement  
 into Bellend of Pipe Basin  
 into Bellend of Pipe Basin  
 12" uve Pipe of 2-2B Basin  
 7.5' Deep of  
 FROM

12" cl. to 12" pl.  
 Fernco  
 New 6" Tap room Building  
 for new addition  
 in addition

EX. 12" UCP

12" x 6" sch 40 WVE

12" x 6" sch 40 WVE

6" SCH 40 Pipe + 45° Bend

EX. 6" UCP  
 7' Deep Top of Floor of Building

6" cl. to 6" pl. Fernco

Snyder's Chevrolet Building

2-2B Catch Basin  
 12" PVC storm out of South Basin  
 2-2 Plugged

EX. 12" UCP



Flow

3.33'

14.5'

58'

54.5'

59.5'